



ADVANCING
SURGICAL
POSSIBILITIES.

Midas Rex™ **MR8™**
ClearView™



Medtronic

Midas Rex™ MR8™ ClearView™

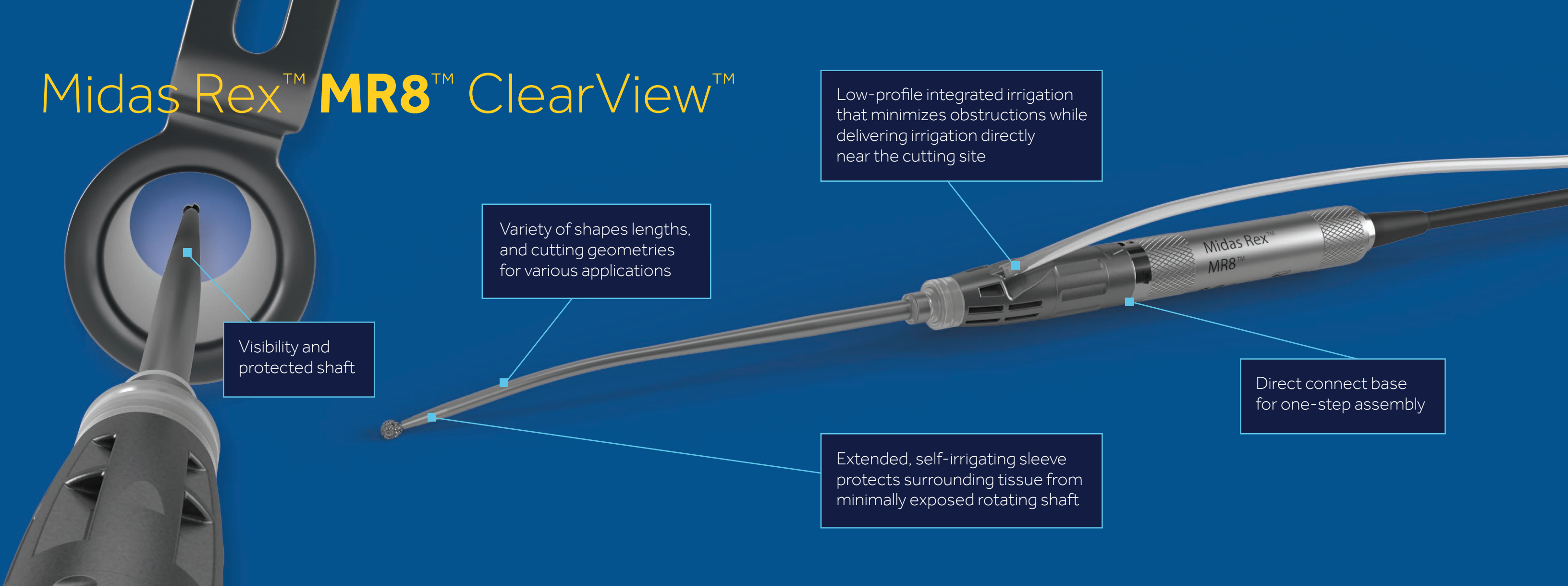

SPINE SOLUTIONS

- Better surgical visibility and access for minimally invasive surgeries
- Navigate select ClearView™ tools with the StealthStation™ S8

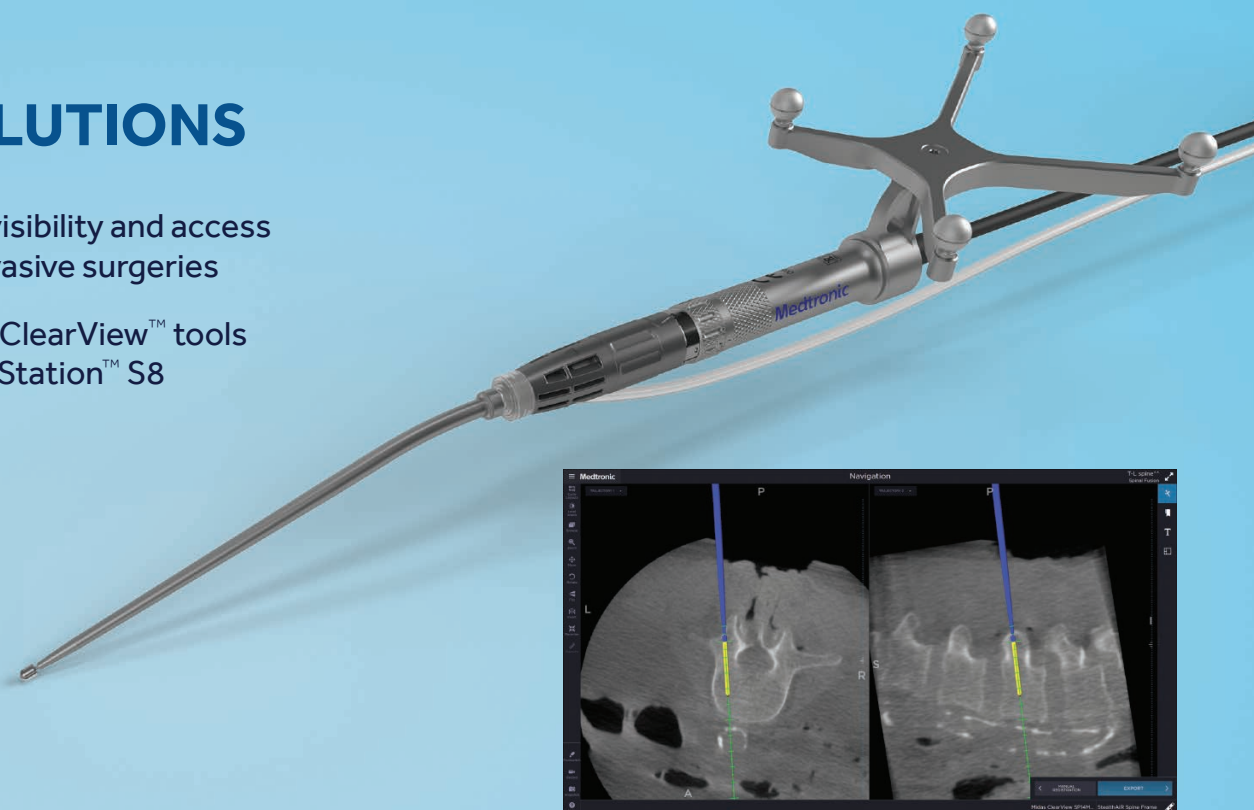

CRANIAL AND ENT SOLUTIONS

- Lateral Skull Base tools now available~ 5 cm and 7 cm
- Better surgical visibility and access for skull base and endoscopic surgery
- Navigate select transnasal and lateral skull base tools in cranial applications with the StealthStation™ S8

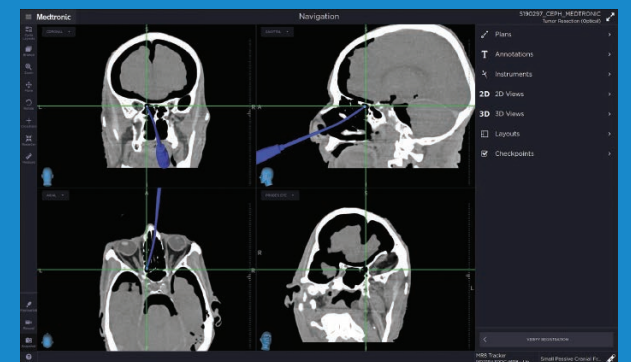

ORDERING INFORMATION: SPINE

12 CM LENGTH, PROXIMAL BEND	12 CM LENGTH, DISTAL BEND	14 CM LENGTH, PROXIMAL BEND
MR8-SP12BA30	MR8-SD12BA30	MR8-SP14BA30
MR8-SP12BA40	MR8-SD12BA40	MR8-SP14BA40
MR8-SP12MH25	MR8-SD12MH25	MR8-SP14MH25
MR8-SP12MH25D	MR8-SD12MH25D	MR8-SP14MH25D
MR8-SP12MH25T	MR8-SD12MH25T	MR8-SP14MH25T
MR8-SP12MH30	MR8-SD12MH30	MR8-SP14MH30
MR8-SP12MH30D	MR8-SD12MH30D	MR8-SP14MH30D
MR8-SP12MH30T*	MR8-SD12MH30T	MR8-SP14MH30T*

TRANSNASAL

13 CM LENGTH
MR8-ND13MH30D
MR8-ND13MH30
MR8-ND13BA30DC*
MR8-ND13BA30
MR8-ND13BA40DC*
MR8-ND13BA40
MR8-ND13BA45DC

* Indicates Stealth-Midas MR8 compatibility

LATERAL SKULL BASE

5 CM LENGTH, PROXIMAL BEND	7 CM LENGTH, PROXIMAL BEND
MR8-LP05BA05D	MR8-LP07BA10
MR8-LP05BA08D	MR8-LP07BA10D*
MR8-LP05BA10	MR8-LP07BA15
MR8-LP05BA10D*	MR8-LP07BA20
MR8-LP05BA12D	MR8-LP07BA20D
MR8-LP05BA15	MR8-LP07BA20DC
MR8-LP05BA15D	MR8-LP07BA30
MR8-LP05BA20	MR8-LP07BA30D
MR8-LP05BA20D	MR8-LP07BA30DC
MR8-LP05BA20DC	MR8-LP07BA40
MR8-LP05BA30	MR8-LP07BA40D
MR8-LP05BA30D	MR8-LP07BA40DC
MR8-LP05BA30DC	
MR8-LP05BA40	
MR8-LP05BA40D	
MR8-LP05BA40DC	

Medtronic

4620 N. Beach St.
Fort Worth, TX 76137 USA
Toll free: (800) 433-7080
Fax: (800) 468-9713

medtronic.com

IRRIGATION

IRD870	TUBING IRD870 MR8 IRIGTN CV LOW-PRFL EA
IRD875	TUBING IRD875 MR8 IRIGTN CV LOW-PRFL 5PK

CAUTION: Federal Law (USA) restricts these devices for sale by or on the order of a physician. Refer to product instruction manual/package insert for instructions, warnings, precautions and contraindications. Healthcare professionals must review the product technical manual prior to use for detailed disclosure. For information on Indications, Safety, and Warnings, call Medtronic at (800) 328-0810. Healthcare professionals must review the product technical manual prior to use for detailed disclosure. For information on Indications, Safety, and Warnings, call Medtronic at (877) 242-9504, or visit Medtronic's website at www.medtronic.com.

UC202003024bEN © 2020 Medtronic.
All rights reserved. Medtronic, Medtronic logo and Further, Together are trademarks of Medtronic. All other brands are trademarks of a Medtronic company.